

ELEVATION

B/2065/84/96
 Planning Permit No. **APPROVED**
 SUBJECT TO THE CONDITIONS IN THIS OFFICE LETTER.
 No. B/27198/95-394
 FOR MEMBER SECRETARY
 MADRAS METROPOLITAN
 DEVELOPMENT AUTHORITY
 MADRAS - 600 008.

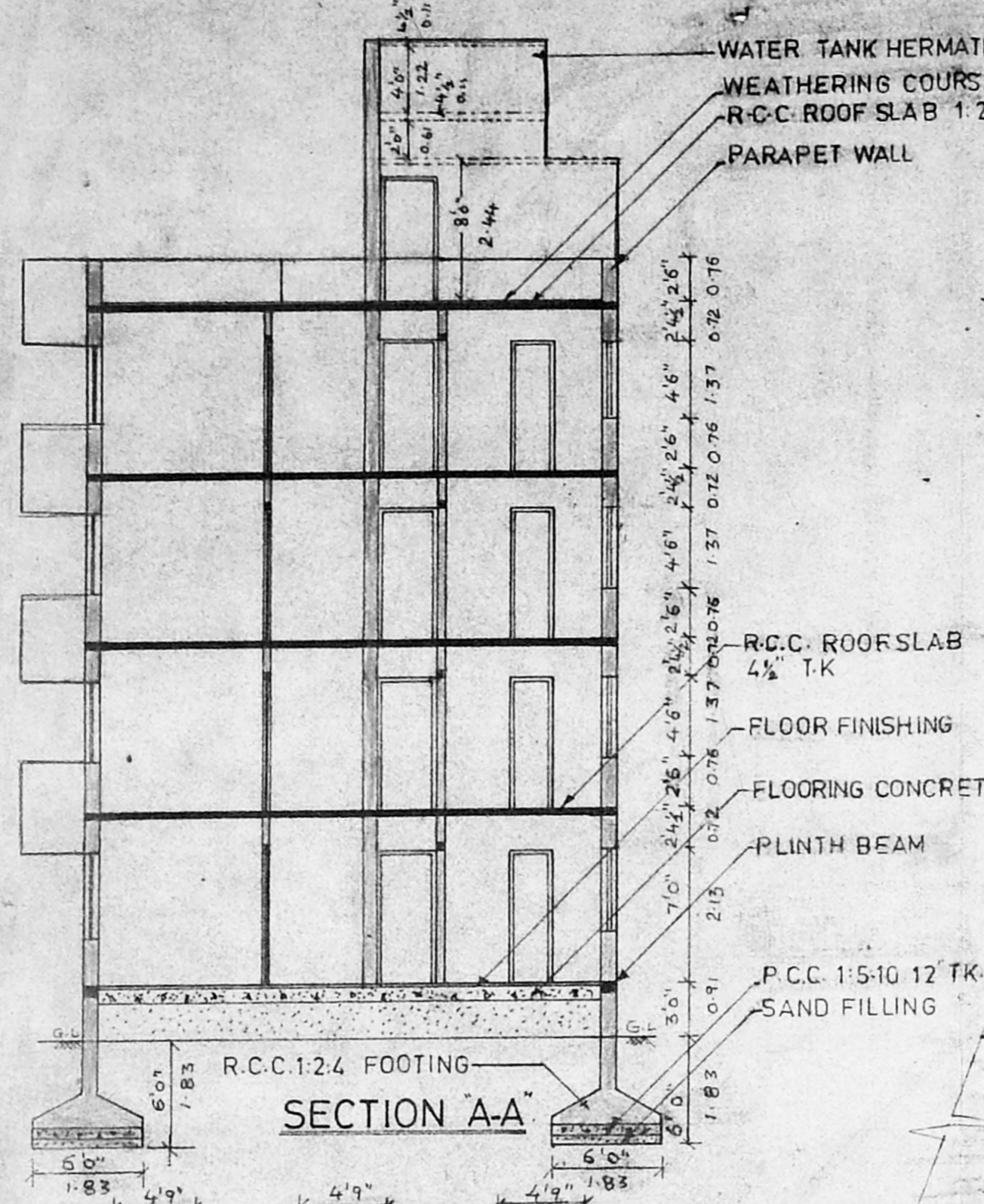

SECTION A-A

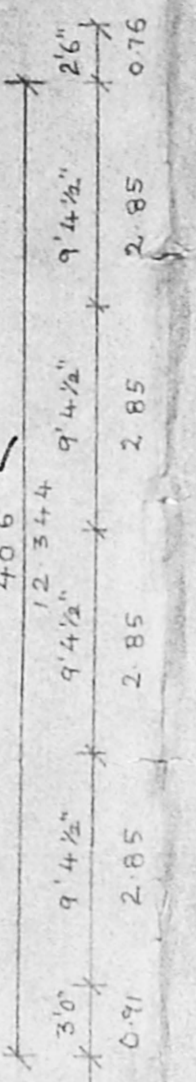
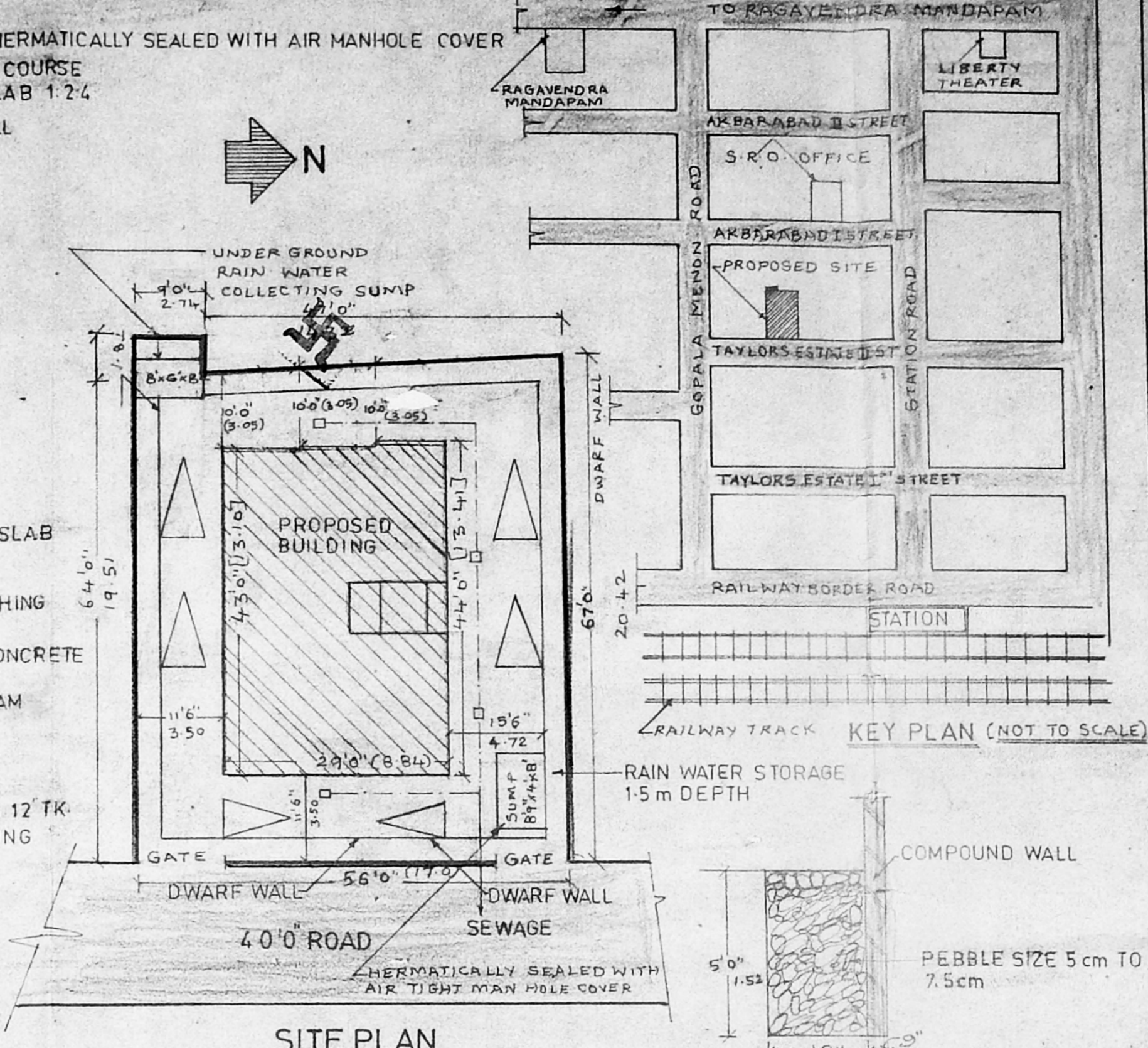

SITE PLAN

JOINERY SCHEDULE:

D1-3'3"X7'0"	PANELLED DOOR
D2-3'0"X7'0"	- DO -
D3-2'6"X7'0"	- DO -
W-6'0"X4'6"	GLAZED WINDOW
W1-4'6"X4'6"	- DO -
W2-3'0"X4'6"	- DO -
V-2'0"X2'0"	GLAZED VENTILATOR
F.D-3'0"X7'0"	GLAZED FRENCH DOOR

- SPECIFICATION:
- SAND FILLING IN FOUNDATION
 - P.C.C 1:4:8 IN FOUNDATION
 - R.C.C WORK IN 1:2:4
 - BRICK WORK IN CM:1:5
 - PLASTERING IN C-M 1:5
 - MOSAIC FLOORING
 - STANDARD WEATHERING COURSE
 - BASEMENT WATER PROOFING
3 LAYERS OF BITUMEN FELT
BELOW CC 1:1:3 MIXED
WITH 2% CR. OIL.

PLAN SHOWING THE PROPOSED CONSTRUCTION OF DWELLING AT DOOR NO. 26, TAYLORS ESTATE IInd, STREET, KODAMBAKKAM, MADRAS-24. T.S. NO. 11/2 BLOCK NO-34, DIVISION NO-120.

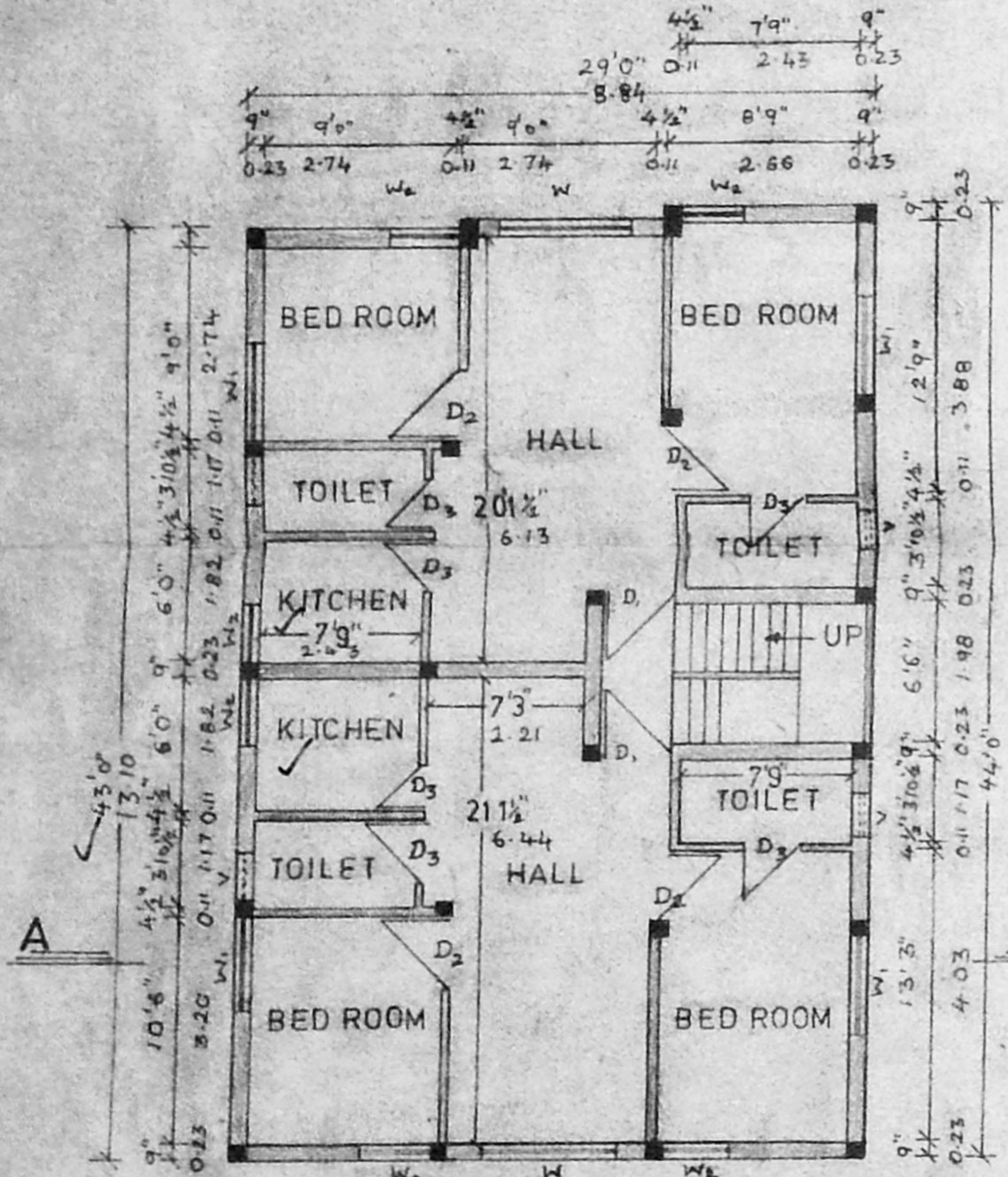

GROUND FLOOR PLAN

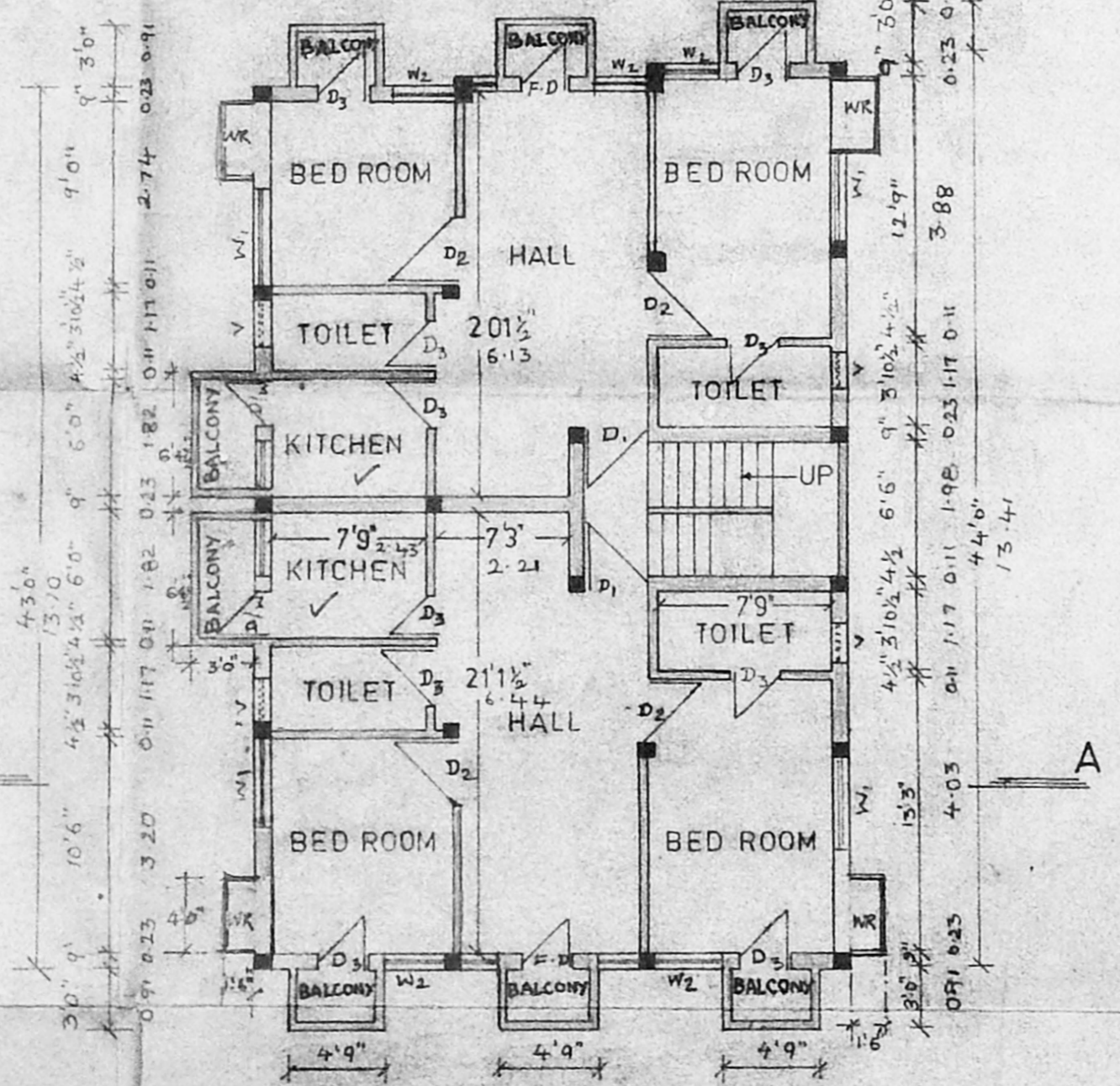

TYPICAL FLOOR PLAN
 (FIRST, SECOND & THIRD FLOOR PLAN)

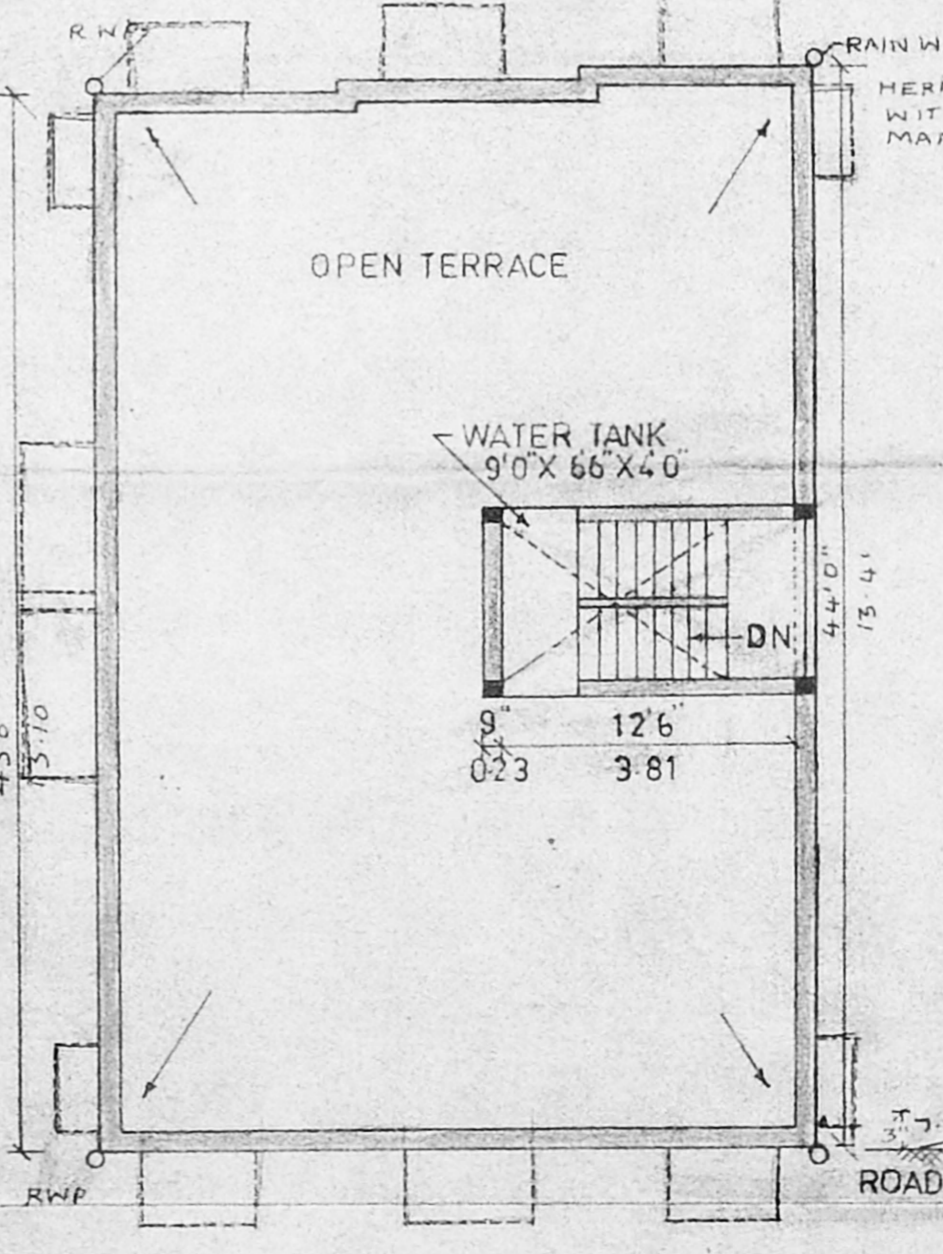

TERRACE PLAN

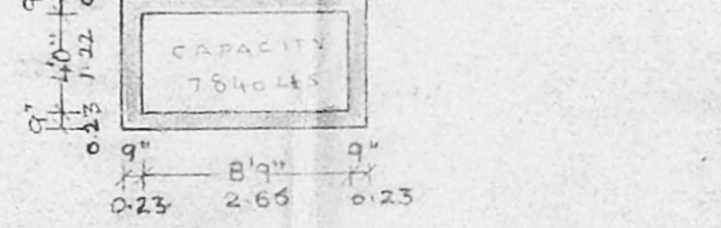
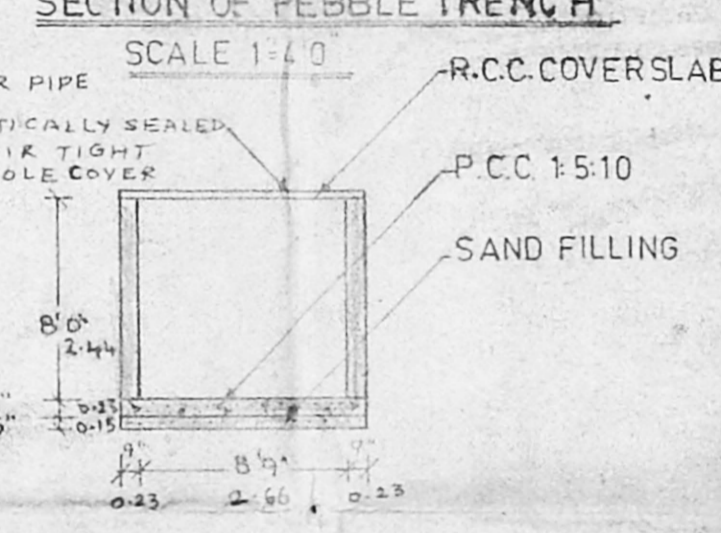

PLAN & SECTION OF SUMP
 SCALE 1:8.0

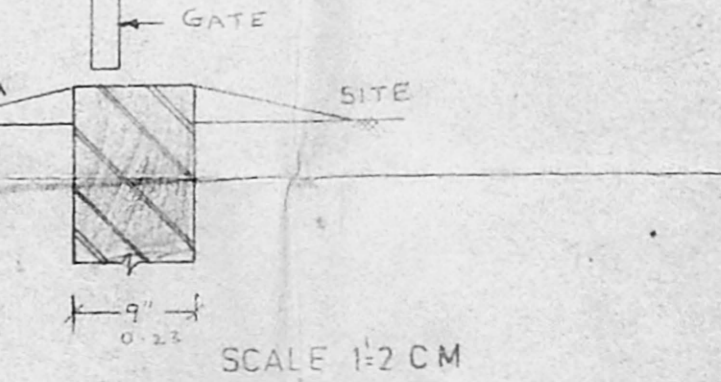

SECTION OF DWARF WALL
 SCALE 1:2 CM

REFERENCE:

SCALE 1:8.0 [1:96]	COLOUR INDEX
DATE 13-11-95	PROPOSED WORK
	ROADS
	BOUNDARY OF SITE

OWNERS SIGNATURE

 S. DURAIRAMIAN
 B.E., A.M.I.E.E., F.I.V., F.I.I., Arch.
 Registered Engineer & Architect
 LICENCED SURVEYOR
 Madras-600 010. Ph. No: 612005. OFF. 820